

HAPPY MUSIC

James Last

♩ = 86 2 6 8

17 **A**

f

21 7

32 **B**

37 **C**

42

45

49 **D**

6

57 **E**

65 **F**

72

78 **G**

f

84

89 **H**

94

97 **I**

102

105 [J]

110

113 [K]

p

117

f

HAPPY MUSIC

James Last

$\text{♩} = 86$ 2 16

17 **A** 8

29

33 **B**

37

41 **C**

45

49 **D** 6

57 **E**

65 **F**

71

76

81 **G**

85

89 **H**

95

97 I

f

102

105 J

2

112 K

p

117

f

HAPPY MUSIC

James Last

$\text{♩} = 86$

4

9

14

A

16

33

B

p

37

41

C

45

f

49

D

2

54

57 **E**

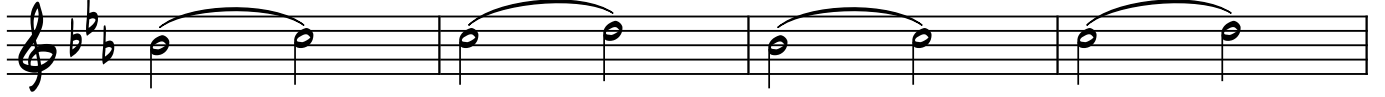

61

65 **F**

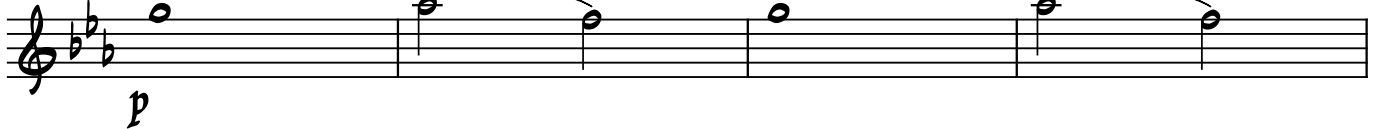

69

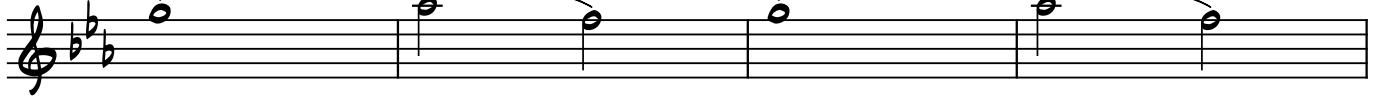

73

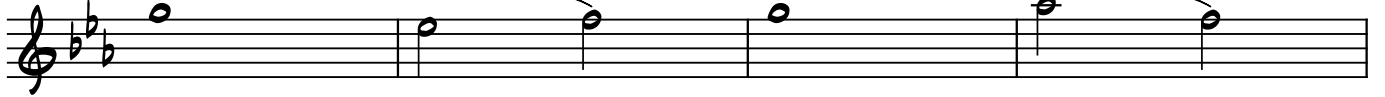

77

81 **G**

85

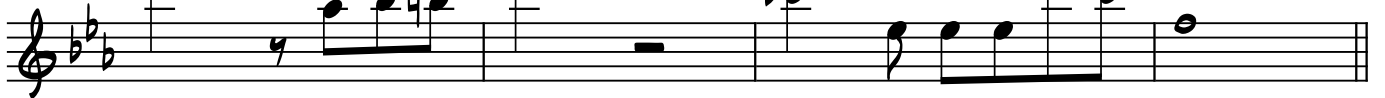

89 **H**

93

97

I

6

105

J

7

113

K

p

117

f

HAPPY MUSIC

James Last

$\text{♩} = 86$

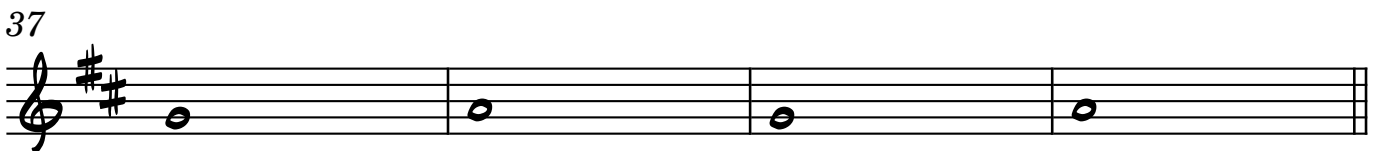
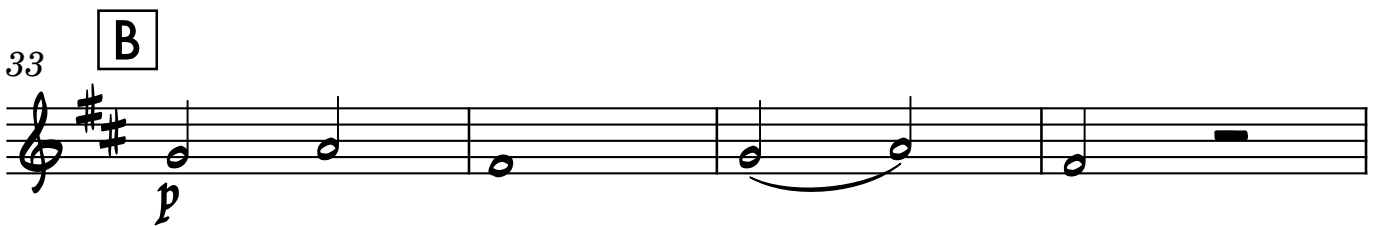
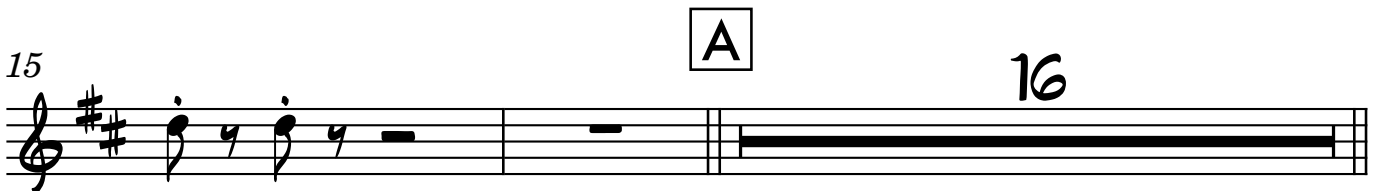

2

45

49 **D**

53

57 **E**

61

65 **F**

76

81 **G**

85

89 **H**

93

97 **I**

6

105 **J**

7

113 **K**

p

117

f

Bari

HAPPY MUSIC

James Last

$\text{♩} = 86$

85

89 **H**

93

97 **I**

102

105 **J**

109

113 **K**

117

HAPPY MUSIC

JAMES LAST

$\text{♩} = 80$

4

9

14

A

19

23

28

33

B

41

C

2

45

D

49

53

E

57

61

F

65

69

74

78

G

81

85

89 **H**

93

97 **I**

101

105 **J**

109

113 **K**

117