

# Uptown Funk

Marc Ronson

Funk groove ♩ = 112

2

clap

5

9

**A**

*f*

13

17

**S**

21

25

28

32

**B**

35

39

42

To Coda

45

C

49

52

D.S. al Coda

⊕ Coda

2

58

62

65

69

73

# Uptown Funk

Marc Ronson

Funk groove ♩ = 112  
clap

2

5

9 **A**

13 *f*

17 **%**

21

40

To Coda C

44

47

D.S. al Coda

50

⊕ Coda

53

59

63

67

71

# Uptown Funk

Marc Ronson

Funk groove ♩ = 112  
clap

2

6

9 **A**

14 *mf*

19

23

26

29 **B**

33

37

41

45

45

50

53

53

60

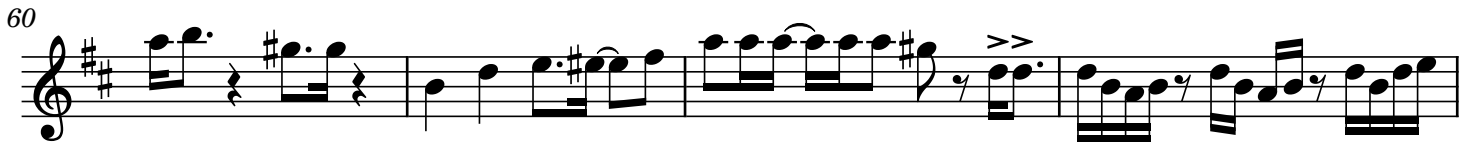

64

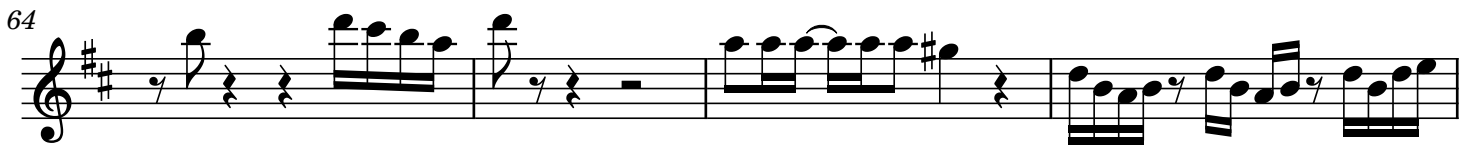

68

72

# Uptown Funk

Marc Ronson

Funk groove ♩ = 112

clap

2

6

A

*mf*

11

16

20

24

27

30

B

33

37

To Coda

41

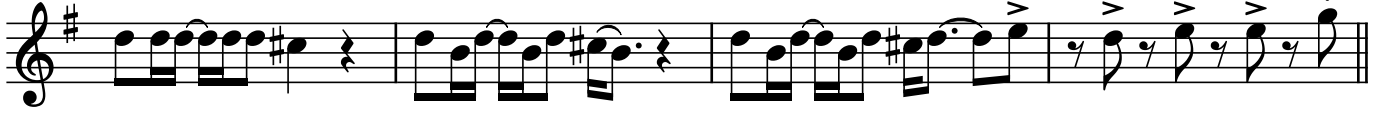

C

45

49

D.S. al Coda

52

⊕ Coda

53

59

63

67

71

75

# Uptown Funk

Marc Ronson

Funk groove ♩ = 112

2

clap

4

9

**A**

*mf*

**%**

15

20

25

29

**B**

33

37

To Coda

41

C

45

48

D.S. al Coda

51

⊕ Coda

53

60

64

68

72

# Uptown Funk

Marc Ronson

Funk groove ♩ = 112  
clap

2

6

9 **A**

15 *mf*

20

25

28

32 **B**

36

40

To Coda C

44

48

D.S. al Coda

51

Coda

53

58

62

66

70

73

# Uptown Funk

Marc Ronson

Funk groove ♩ = 112

2

*ff*

5

9 **A**

*mf*

14

*f*

19

23

*f*

27

31 **B**

*f*

36

39

To Coda [C]

43

D.S. al Coda

48

Coda

53

58

62

66

70

73

Bkl

# Uptown Funk

Marc Ronson

Funk groove ♩ = 112

2

*ff*

4

8

**A**

*mf*

12

17

21

25

29

32

**B**

36

39

43

To Coda C

48

D.S. al Coda

53

Coda

57

61

65

69

73