

IT DON'T MEAN A THING

(If It Ain't Got That Swing)

PART 1
Alto Sax

Words and Music by
DUKE ELLINGTON and IRVING MILLS
Arranged by ROGER HOLMES

MEDIUM FAST SWING (♩ = $\frac{3}{4}$)

Copyright © 1932 (Renewed 1959) and Assigned to Famous Music Corporation and EMI Mills Music Inc. in the U.S.A.

This arrangement Copyright © 1996 by Famous Music Corporation and EMI Mills Music Inc. in the U.S.A.

Rights for the world outside the U.S.A. Controlled by EMI Mills Music Inc. and Warner Bros. Publications Inc.

International Copyright Secured All Rights Reserved

01450501

Part 1 - Alto Sax

43 *ADAM 1ST TIME ONLY* 44 45 46

47 48-54

55 *mp* 56 57 58

59 *3* *F6* *Solo* 62

63 *Cmi7* *F7* *Bbma7* 64 65 66

67 *Dmi7* *G7* *C7* *A+7* 68 69 70

71 *Dmi* *Dmi/C#* *Dmi/c* *Dmi9/B* *Bb7* *A+7* *Dmi6* 72 73 74

75 *G7* *Db7* *Gmi7/c* *F6* *A+7* *END SOLO* 76 77 78

79 80 81 82

83 *2* *84-85* *1.* *2. - D.S. AL CODA* 86 87

♩ CODA

88 89 90 91

92 93 94 95 96

IT DON'T MEAN A THING

(If It Ain't Got That Swing)

PART 2
Alto Sax

Words and Music by
DUKE ELLINGTON and IRVING MILLS
Arranged by ROGER HOLMES

MEDIUM FAST SWING (♩ = $\sqrt[3]{\text{♩}}$)

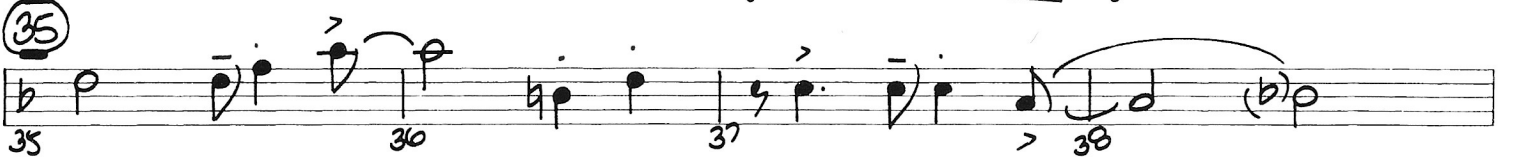
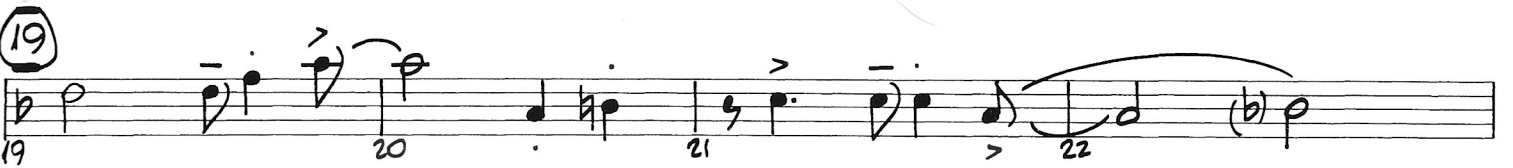

Copyright © 1932 (Renewed 1959) and Assigned to Famous Music Corporation and EMI Mills Music Inc. in the U.S.A.

This arrangement Copyright © 1996 by Famous Music Corporation and EMI Mills Music Inc. in the U.S.A.

Rights for the world outside the U.S.A. Controlled by EMI Mills Music Inc. and Warner Bros. Publications Inc.

International Copyright Secured All Rights Reserved

01450501

Part 2 - Alto Sax

43
44
45
46
47
48
49
50
51
52
53
54
55
56
57
58
59
60
61
62
63-64
65
66
67
68
69
70
71
72
73
74
75-78
79
80
81
82
83
84-85
86
87
88
89
90
91
92
93
94
95
96

PLAY 1ST TIME ONLY
SOLO
END SOLO
D.S. AL CODA

Chord symbols: Dmi, Dmi/C#, Dmi/C, Dmi/B, Bb7, A+7, Dmi6, G7, Db7, Gmi7/C, F6

IT DON'T MEAN A THING

(If It Ain't Got That Swing)

PART 3
Tenor Sax

Words and Music by
DUKE ELLINGTON and IRVING MILLS
Arranged by ROGER HOLMES

MEDIUM FAST SWING (♩ = $\sqrt[3]{\text{♩}}$)

1 *mf* 2 3 *CRESC.*

4 5 *f* 6 7 8

9 10 11 12 13

14 15 16 17 18

19 20 21 22

23 24 25 26

27 28 29 30

31 32 33 34 *f*

35 36 37 38

39 40 41 42 *TO CODA* 

07450501

Part 3 - Tenor Sax

Coda

IT DON'T MEAN A THING

(If It Ain't Got That Swing)

PART 4
Tenor Sax

Words and Music by
DUKE ELLINGTON and IRVING MILLS
Arranged by ROGER HOLMES

MEDIUM FAST SWING (♩ = $\sqrt[3]{\text{♩}}$)

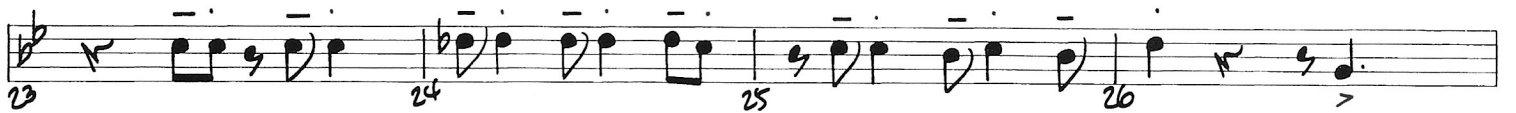
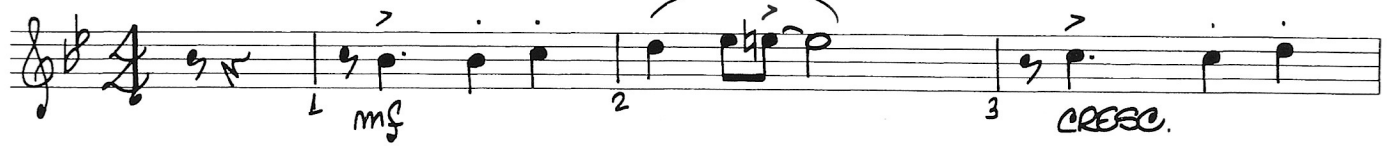

Copyright © 1932 (Renewed 1959) and Assigned to Famous Music Corporation and EMI Mills Music Inc. in the U.S.A.

This arrangement Copyright © 1996 by Famous Music Corporation and EMI Mills Music Inc. in the U.S.A.

Rights for the world outside the U.S.A. Controlled by EMI Mills Music Inc. and Warner Bros. Publications Inc.

International Copyright Secured All Rights Reserved

01450501

Part 4 - Tenor Sax

43 44 45 46

47 RHYTHM ONLY

47 48-54

55

55-56 57 mp 58 59-62

63

63-64 65 mf 66

67 68 69 70

71

71 72 73 74

75-78

79

79) f 80 81 82

83 84-85 86 87

1. 2. — D.S. AL CODA

♩ CODA

88 89 90 91

92 93 94 95 96

IT DON'T MEAN A THING

Duke Ellington

4

mf *cresc.*

9

11

14

19

23

27

31

sfz

35

39

To Coda

Bariton Sax

43

47

55

69

79

82

88 Coda

93

Bkl

It don't mean a thing

Duke Ellington

Swing ♩ = 166

drums

To Coda

40

47

31

79

f

83

D.S. al Coda

2 1. 2.

⊕ Coda

88

93