

# Tequila

PART 1  
Alto Sax

Words and Music by CHUCK RIO  
Arranged by ROGER HOLMES

LATIN ROCK (HAND CLAP; FINGER SNAP)

4

8

9

4

17

17 8

8

*mf*

21

24

25

27

30

08721600

Copyright © 1955 Gulfstar Music (BMI), Powerforce Music (BMI), Hear No Evil Music (BMI).  
This arrangement Copyright © 1990 Gulfstar Music (BMI), Powerforce Music (BMI), Hear No Evil Music (BMI).  
International Copyright Secured All Rights Reserved

PART 1 - ALTO SAX - P. 2

TEQUILA

31 *swing* 32 *f* 33 *fp* *f*

34 35 *fp* *f* 36

37 *fp* *f* 38 *TO CODA* *LATIN* 39 40 (SHOUT:) TE-QU-LA!

41-48

49-56

57 *mf* 58 59

60 61 62

63 *LATIN* 64 65 1. 2. *Tequila* *D.S. AL CODA*

66 *CODA* *LATIN* 67 68 2 69

70 *mf* 71 72 *CRES.*

73 74 75 *ff* TE-QU-LA!!

# Tequila

PART 2  
Alto Sax

Words and Music by CHUCK RIO  
Arranged by ROGER HOLMES

**LATIN ROCK** **HAND CLAP; FINGER SNAP**

9

17 8

25

28

mf

1 2 3 4 5 6 7 8 9 10 11 12 13 14 15 16 17 18 19 20 21 22 23 24 25 26 27 28 29 30

0872.1600

Copyright © 1955 Gulfstar Music (BMI), Powerforce Music (BMI), Hear No Evil Music (BMI).  
This arrangement Copyright © 1990 Gulfstar Music (BMI), Powerforce Music (BMI), Hear No Evil Music (BMI).  
International Copyright Secured All Rights Reserved

PART 2 - ALTO SAX. P. 2

TEQUILA

31 SWING 33

*f* *fp* *f*

34 *fp* *f* 35 36

37 *fp* *f* 38 39 40

**TOCODDA** **LATIN**

(SING!) TE-QUI-LA!

41-48

8

49-56

8

SWING

57 *mf* 58 59

60 61 62

LATIN

63 64 65

TE-QUI-LA!

D.S. AL CODA

66 67 68 2

**CODA** **LATIN**

TE-QUI-LA!

70 *mf* 71 72 *CRESC.*

73 74 75

*ff*

TE-QUI-LA!!

# Tequila

PART 3  
Tenor Sax

Words and Music by CHUCK RIO  
Arranged by ROGER HOLMES

**LATIN ROCK** (HAND CLAP; FINGER SWAP)

9

17 8

mf

25

SWING

f

33

fp

f

fp

f

fp

f

fp

f

TO CODA

LATIN

(SHAUT!) É- QUI-LA!

0812.1600

PARTE 3 - TENOR SAX. P. 2

(44) SOLO 1st TIME

TEQUILA

SWING

CODA LATIN

TE-QUILA!

TE-QUILA!!

# Tequila

PART 4  
Tenor Sax

Words and Music by CHUCK RIO  
Arranged by ROGER HOLMES

LATIN ROCK (HAND CLAP; FINGER SNAP)

9

17

25

33

mf

f

TO COOR. LATIN

SWING

(SHOUT!) TE-QUILA!

DB121600

PART 4 - TENOR SAX - P.2

TEQUILA

(41) SOLO 2ND TIME

## TEQUILA

Latin Rock

Chuck Rio

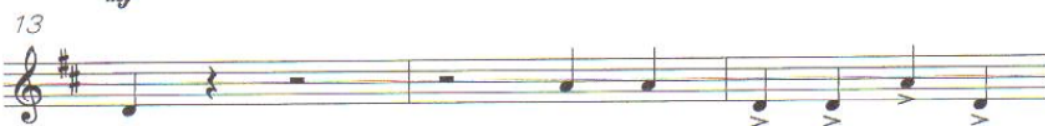

31

SWING

34

37

To Coda ⊕ LATIN

41

8

49

8

57

6

63

66 ⊕ Coda

2

70

4

*ff*

# Tequila

PART 1  
Trumpet

Words and Music by CHUCK RIO  
Arranged by ROGER HOLMES

LATIN ROCK

HAND CLAP:  
FINGER SNAP'

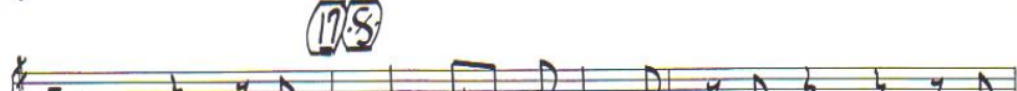

Copyright © 1955 Gulfstar Music (BMI), Powerforce Music (BMI), Hear No Evil Music (BMI).  
This arrangement Copyright © 1990 Gulfstar Music (BMI), Powerforce Music (BMI), Hear No Evil Music (BMI).  
International Copyright Secured All Rights Reserved

08721600

PART 1 - TRUMPET - P. 2

TEQUILA

33

SWING

34

32

*f*

33

*fp*

*f*

37

35

*fp*

*f*

36

37

*fp*

*f*

38

39

40

(SINGS) TE-QUILA!

41

8

41-48

44

8

49-56

SWING

57

*mf*

58

59

60

LATIN

1.

61

62

TE-QUILA!

2.

65

D.S. al CODA

CODA

LATIN

66

67

TE-QUILA!

68

2

68-69

70

*mf*

71

72

CRESC.

73

74

*ff*

75

TE-QUILA!!

# Tequila

PART 2  
Trumpet

Words and Music by CHUCK RICE  
Arranged by ROGER HOLMES

LATIN ROCK

HAND CLAP;  
FINGER SNAP

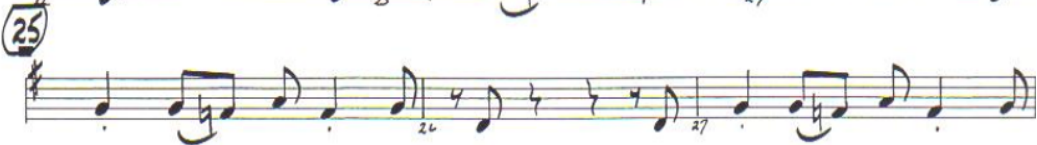
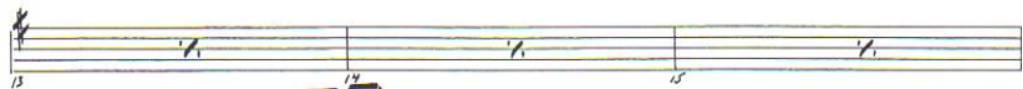
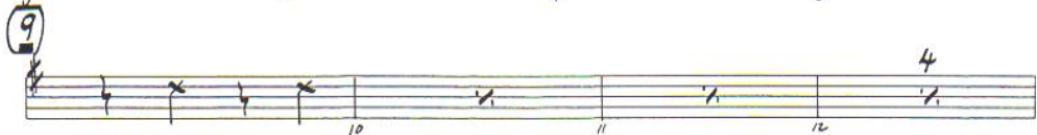
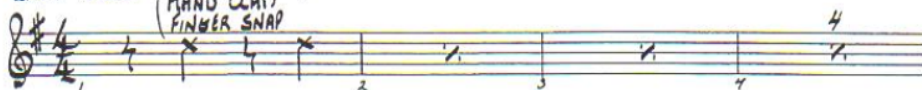

08721600

Copyright © 1955 Gulfstar Music (BMI), Powerforce Music (BMI), Hear No Evil Music (BMI).  
This arrangement Copyright © 1990 Gulfstar Music (BMI), Powerforce Music (BMI), Hear No Evil Music (BMI).  
International Copyright Secured All Rights Reserved

PART 2 - TRUMPET - P. 2

TEQUILA

SWING

33

f

fp

fp

f

TO CODA

LATIN

(SHOUT!) TE-QUILA!

41-48

49

8

8

SWING

49-56

57

mf

60

64

62

LATIN

1.

2.

D.S. al CODA

TE-QUILA!

68

2

TE-QUILA!

70

mf

72

CRES.

73

74

75

ff

TE-QUILA!!

# Tequila

PART 3  
Trombone

Words and Music by CHUCK RIO  
Arranged by ROGER HOLMES

LATIN ROCK (HAND CLAP, FINGER SWAP)

(17) (8)

TO CODA ⊕ LATIN

08721600

Copyright © 1955 Gulfstar Music (BMI), Powerforce Music (BMI), Hear No Evil Music (BMI).  
This arrangement Copyright © 1990 Gulfstar Music (BMI), Powerforce Music (BMI), Hear No Evil Music (BMI).  
International Copyright Secured All Rights Reserved

PAR 13 - TROMBONE - P. 2

**41** SOLO 1<sup>ST</sup> TIME

TEQUILA

Cm1? F Cm1? F Cm1?

F Cm1? F Cm1? F Cm1?

F Cm1? F Cm1? (49) F Cm1?

F Cm1? F Cm1? F Cm1?

F Cm1? F Cm1? F Cm1?

SWING Cm1? F (57) Bb9 Fb Bb9

Fb G13 [C13] END SOLD 2. D.S. AL CODA

♩ CODA LATIN

**68** 2

TE-QU-LA!

mf

ff

TE-QU-LA!!

CRES.

# Tequila

PART 4  
Trombone

Words and Music by CHUCK RIO  
Arranged by ROGER HOLMES

LATIN ROCK

HAND CLAP;  
FINGER SNAP

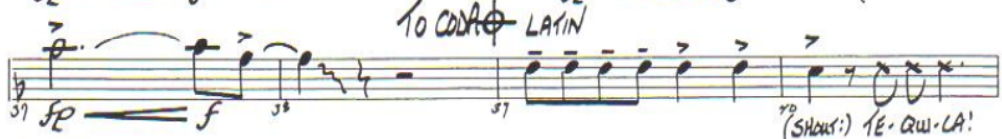
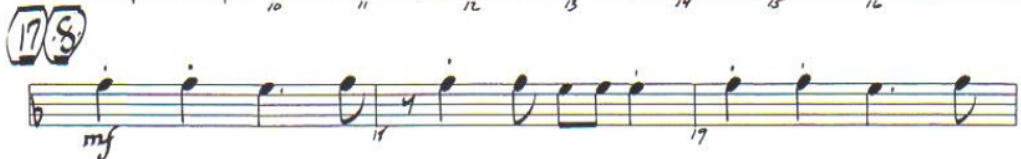
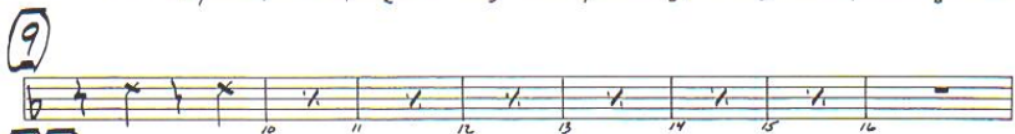
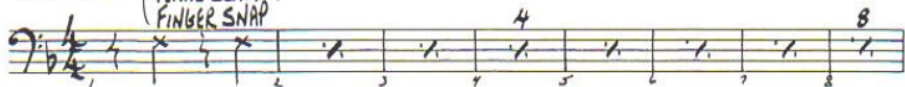

08721600

PART 4 - TROMBONE - P. 2

TEQUILA

(41) SOLO 2ND TIME

(57) Bb9 SWING

GOS. LATIN

D.S. al CODA (END SOLO)

CODA LATIN

(68)

2

# Tequila

GUITAR

Words and Music by CHUCK RIO  
Arranged by ROGER HOLMES

**LATIN ROCK**  
**(SOLO)**

*mf*

*f*

**(9)**

**(17)** **(18)**

(Shout!) TE-QUI-LA!

**(25)**

**(30)** **(32)**

*f* **SWING**

08921600

Copyright © 1955 Gulfstar Music (BMI), Powerforce Music (BMI), Hear No Evil Music (BMI).  
This arrangement Copyright © 1990 Gulfstar Music (BMI), Powerforce Music (BMI), Hear No Evil Music (BMI).  
International Copyright Secured All Rights Reserved

GUITAR-P.2

(33) Bb9

TEQUILA

10 CODA

# Tequila

Words and Music by CHUCK RIO

Arranged by ROGER HOLMES

PIANO

LATIN ROCK  
8

(9) F Eb/C F Eb/C F Eb/C F

(SHORT!) TE-QUI-LA!

PIANO-P.2

TEQUILA

PIANO-P.3

TEBULLA

41  $F$   $E\flat/C$   $F$   $E\flat/C$   $F$   $E\flat/C$   $F$   $E\flat/C$

$mf$

12 13 14

18 19 20

49  $F$   $E\flat/C$   $F$   $E\flat/C$

21 22 23

24 25 26

PIANO-P.4  
57 B<sup>b</sup>9

TEQUILA

(COMP) F<sup>b</sup>

58 59 60 4 62

LATIN G13

1. C13 2. C13 D.S. al CODA

TE-QUI-LA! TE-QUI-LA!

63 64 65

CODA LATIN G13 C13

TE-QUI-LA!

66 67

68 F Eb/C F Eb/C

mf CRES.

68 69 70 71 72 73

ff

TE-QUI-LA!!

74 75

# Tequila

Words and Music by CHUCK RIO  
Arranged by ROGER HOLMES

BASS

LATIN ROCK

08721600

Copyright © 1955 Gulfstar Music (BMI), Powerforce Music (BMI), Hear No Evil Music (BMI).  
This arrangement Copyright © 1990 Gulfstar Music (BMI), Powerforce Music (BMI), Hear No Evil Music (BMI).  
International Copyright Secured All Rights Reserved

BASS-P.2

TERQUILA

41 *Bb9* *Fb* *TO CODA* *LATIN* *G13* *C13*  
 SHOUT: TE-QUI-LA  
*mf*

49 *F* *Eb/C* *F*  
 4

53 *Bb9* *Fb* *Bb9* *Fb*  
 SWING WALK

62 *G13* *C13* *C13* *DS.al CODA*  
 CODA *LATIN* *G13* *C13*  
 TE-QUI-LA! TE-QUI-LA! TE-QUI-LA!

68 *F* *Eb/C* *F*  
 4  
 CRESC.

71 *F* *F*  
 TE-QUI-LA!!

# Tequila

DRUMS

Words and Music by CHUCK RIO  
Arranged by ROGER HOLMES

LATIN ROCK  
HI-HAT

1 *mf* 2 3 4

5 6 7 8

9

*mf* 10 11 12

13 14 15 16

17

18 19 20 (Solo!) TE-QUI-LA!

21 22 23 24

25

26 27 28

29 30 31 32 *f* (Fill)

33

34 35 36

08921600

Copyright © 1955 Gulfstar Music (BMI), Powerforce Music (BMI), Hear No Evil Music (BMI).  
This arrangement Copyright © 1990 Gulfstar Music (BMI), Powerforce Music (BMI), Hear No Evil Music (BMI).  
International Copyright Secured All Rights Reserved

Drums - P.2

TEQUILA

41

LATIN  
EVEN BIR

38 39 40 41 42 43

SHOUT: TE-QUI-LA

mf

42 43 44

45 46 47 48 49

2

50 51 52 53 54

SWING

55 56 57 58 59 60

4

61 62 63 64 65

EVEN BIR

LATIN

66 67 68 69 70

1. 2.

D.S. al CODA

71 72 73 74

CODA

LATIN

EVEN BIR

TE-QUI-LA!

75 76 77 78 79

2

CRESC.

80 81 82 83 84

ff

TE-QUI-LA!!