

Klar 1

Faith

Sevii Wonder & Ariana Grande

Steady fast ♩ = 158

4 **A**

5 6 7

8 9 10

11 12 13

14 15 16

B **🔄**

17 18 19 20

21 22 23 24

To Coda **1.**

25 26 27 28

2.

29 30 31

32 33 34 35

C 4

39 40 41

42 43 44

45 46 47 48

49 50 51

D.S. al Coda Coda \oplus D

52 53 54 55

56 57 58 59

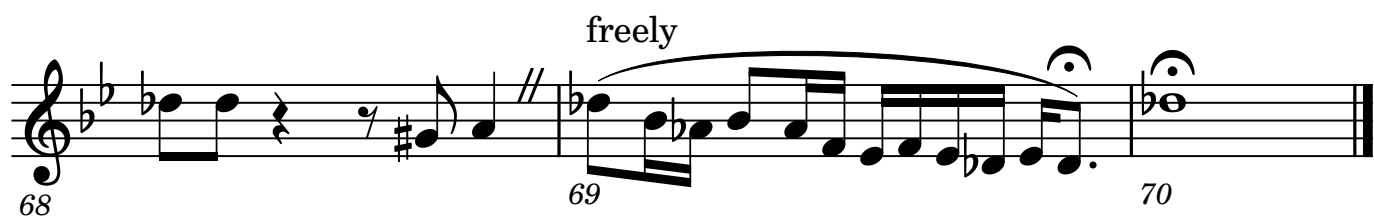

Klar 2

Faith

Sevie Wonder & Ariana Grande

Steady fast ♩ = 158

4 **A**

5 6 7

8 9 10 11 12

13 14 15 16

B

17 18 19 20 21 22

To Coda

1.

23 24 25 26 27 28

2.

C

29 30 31 35 39

40 41 42

43 44 45

46 47 48 49

D.S. al Coda

50 51 52

Coda \oplus

D

53 54 55 56

57 58 59

60 61 62

63 64 65

66 67 68 69 70

Klar 3

Faith

Sevii Wonder & Ariana Grande

Steady fast ♩ = 158

4 **A**

5 6 7

8 9 10 11 12

13 **B** \%

14 15 16 17 18 19 20 21 22

To Coda 1.

23 24 25 26 27 28

2. **C**

29 30 31 35 36

37 38 39

40 41 42

43 44 45 46

47 48 49 50

2

D.S. al Coda

51

Coda \oplus

D

53 54 55 56 57

58 59

60 61 62

63 64 65

66 67 68 69 70

Alto 1

Faith

Sevie Wonder & Ariana Grande

Steady fast ♩ = 158

A

4

5 6 7

8 9 10 11

12 13 14 15

B

16 17 18 19

20 21 22 23

To Coda 1.

24 25 26 27 28

2.

29 30 31 32

C

4

33 34 35 39

40 41 42

43 44 45

46 47 48 49

50 51 52

D.S. al Coda

Coda \oplus

D

53 54 55 56

57 58 59 60

61 62 63 64

65 66 67 68

freely

69 70

Alto 2

Faith

Sevie Wonder & Ariana Grande

Steady fast ♩ = 158

4 **A**

5 6 7 8

9 10 11 12 13 14

B **§**

15 16 17 18 19 20

To Coda

21 22 23 24 25 26

1. **2.** **4**

27 28 29 30 31

C **4**

35 39 40

41 42 43

44 45 46

47 48 49

50 51 52 **D.S. al Coda**

Coda 53 54 55 56 **D**

57 58 59

60 61 62

63 64 65 66

67 68 69 70

TS 1

Faith

Sevie Wonder & Ariana Grande

Steady fast ♩ = 158

A

4

5 6 7 8 9

10 11 12 13 14 15

B

16 17 18 19 20 21

To Coda **1.**

22 23 24 25 26 27

2. **4** **C**

28 29 30 31 35

36 37 38

39 40 41

42 43 44

45 46 47

D.S. al Coda

48 49 50 51

2

Coda \oplus

D

53 54 55 56 57

58 59 60 61

62 63 64 65

66 67 68 69 70

TS 2

Faith

Sevie Wonder & Ariana Grande

Steady fast ♩ = 158

A

4 5 6 7 8 9 10 11 12 13 14

B

15 16 17 18 19 20

To Coda

21 22 23 24 25 26

1. **2.** **4**

27 28 29 30 31

C

35 36 37 38 39 40

41 42 43 44

45 46 47 48

D.S. al Coda

2

49 50 51

Coda \oplus

D

53 54 55 56 57

58 59 60 61

62 63 64 65

66 67 68 69 70

Bari

Faith

Sevie Wonder & Ariana Grande

Steady fast $\text{♩} = 158$
F7

2 3 4

A

5 6 7 8

9 10 11 12

B §

13 14 15 16 17

18 19 20 21

22 23 24 25

To Coda 1. 2.

26 27 28 29 30

31 32 33 34

C

35 36 37 38

39 40 41 42

43 44 45

46 47 48

D.S. al Coda

49 50 51 52

Coda ⊕

D

53 54 55 56

57 58 59 60

61 62 63 64

65 66 67 68

69 70

Bkl

Faith

Sevie Wonder & Ariana Grande

Steady fast ♩ = 158

Bb7

A

B

To Coda 1.

2.

C

35 36 37 38 39 40

41 42 43 44 45 46

D.S. al Coda

47 48 49 50 51 52 52 52 52

Coda

D

53 54 54 54 55 56 57 58

59 60 61 62 63

64 65 66 67 68 69 70