

Klar 1

APT

Upbeat Pop ♩ = 144

A

3

7

B

12

C

17

3

D

24

3

31

E

36

F

41

47

2

53 **G** **H**

4

f

62

68 **I**

74

79 **J**

85

91

Upbeat Pop ♩ = 144

A

f

2

61

67

73 **I**

78

J

84

90

96

Upbeat Pop ♩ = 144

A

3

9

B

15

20

C

26

D

32

37

E

42

F

48

G

2

55 H

mp *f*

60

65

70 I

75

80 J

86

92

Alto 1

APT

Upbeat Pop ♩ = 144

A

3

8

13 **B**

18 **C**

28 **D**

32

37 **E**

41

45 **F**

53 **G** **H**

f

2

62

67

73 **I**

77

81 **J**

87

93

Alto 2

APT

Upbeat Pop ♩ = 144

3 **A**

7

11 **B**

16

21 **C**

29 **D**

37 **E**

41

45 **F**

53 **G** **H**

2

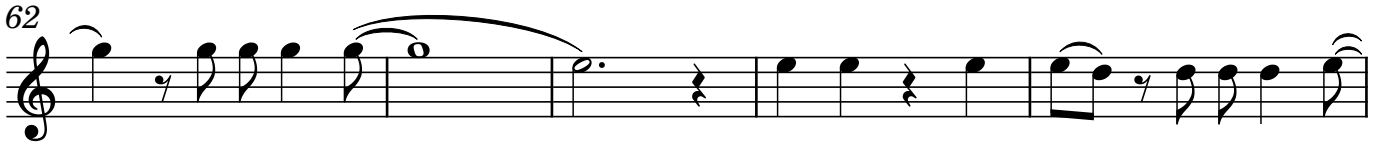

TS 1

APT

Upbeat Pop ♩ = 144

3

A

9

B

15

C

20

D

26

32

E

37

F

42

G

48

H

55

mp *f*

2

2

60

65

71

I

76

81

J

87

92

TS 2

APT

Upbeat Pop ♩ = 144

A

3

9 **B**

15

20 **C**

26 **D**

32

37 **E**

42 **F**

48 **G** 2

55 **H**

mp *f*

2

60

65

71

I

76

81

J

87

92

Bari

APT

Upbeat Pop ♩ = 144

3 **A**

9 **B**

16 **C**

24 **D**

30

36 **E**

44 **F**

52 **G**

56 **H**

2

62

68

74

80

85

89

93

Bkl

APT

Upbeat Pop ♩ = 144

3 **A**

9 **B**

16 **C**

24 **D**

30

36 **E**

44 **F**

52 **G**

56 **H**

p

f

61

66

71

I

76

81

J

85

89

93
