

On Broadway

PART 1
Alto Sax

Words and Music by
BARRY MANN, CYNTHIA WEI
MIKE STOLLER and JERRY LEIBER
Arranged by GORDON GOODWIN

DRIVING ROCK

5

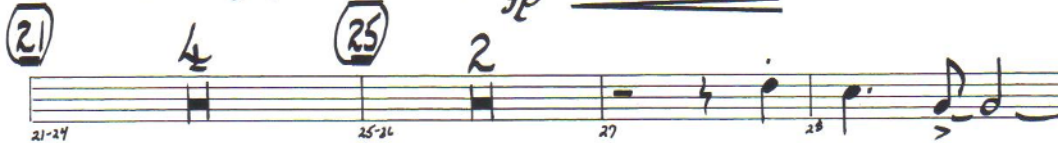
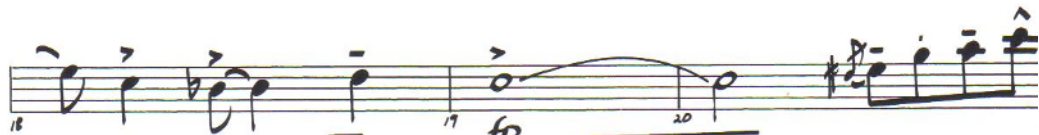

0872/401

Part 1 - Alto Sax

Annotations and performance instructions include:

- OPTIONAL OPEN FOR SOLOS** (written above the second staff)
- OPTIONAL SOLO (D)** (written above the second staff)
- 1st time** (written above the second staff)
- ON CUE - BACKGROUND FOR SOLOS** (written above the third staff)
- f** (dynamic marking, appearing multiple times)
- sfc** (dynamic marking, appearing on the ninth staff)
- 49** (circled measure number)
- 65-70** (measure range marking)

On Broadway

PART 2
Alto Sax

Words and Music by
BARRY MANN, CYNTHIA WEIL
MIKE STOLLER and JERRY LEIBER
Arranged by GORDON GOODWIN

DRIVING ROCK

5

mf

11 12 13 14

15 16 17 18 19 20

21 25-26 27 28

29 30 31 32

33 34 35

21

2

08721401

© 1962, 1963 (Renewed 1990, 1991) SCREEN GEMS-EMI MUSIC INC.
This arrangement © 1990 SCREEN GEMS-EMI MUSIC INC.
All Rights Reserved International Copyright Secured Used by Permission

Part 2 - Alto Sax

Measures 36-39: Initial melodic line.

Measure 40: *OPTIONAL OPEN FOR SOLOS*

Measure 41: *1st TIME* (circled), *f*

Measure 42: *OPTIONAL SOLO (D)*

Measure 44: *ON LINE - BACKGROUND FOR SOLOS*

Measure 49: *49* (circled)

Measure 65-68: *sfc*

Measure 71: *f*

On Broadway

PART 3
Tenor Sax

Words and Music by
BARRY MANN, CYNTHIA WEIL,
MIKE STOLLER and JERRY LEIBER
Arranged by GORDON GOODWIN

DRIVING ROCK

5

5-20

21

21-24

25

mf

26

27

28

29

30

31

32

33

35

36

38

39

08721401

© 1962, 1963 (Renewed 1990, 1991) SCREEN GEMS-EMI MUSIC INC.
This arrangement © 1990 SCREEN GEMS-EMI MUSIC INC.
All Rights Reserved International Copyright Secured Used by Permission

Part 3 - Tenor Sax

OPTIONAL OPEN FOR SOLOS

On Broadway

PART 4
Tenor Sax

Words and Music by
BARRY MANN, CYNTHIA WEI
MIKE STOLLER and JERRY LEIBER
Arranged by GORDON GOODWIN

DRIVING ROCK

1-4

4

3

16

5-20

21

4

21-27

25

mf

25 26 27 28 29 30 31 32 33 34 35 36 37

2892/401

Part 4 - Tenor Sax

OPTIONAL OPEN FOR SOLOS

OPTIONAL SOLO (B)

etc.

40 41 42 43

44 45 46

47 48 49 50

51 52

53 54 55

56 57 58

59 60 61

62 63 64

65 66 67

68 69 70 71 72

ON LUE BACKGROUND FOR SOLOS

f

CRESC.

f

ON BROADWAY

Driving Rock

5 *mf*

9

13

17

21

25

31

35

39

f

43

47

49

51

55

59

63

67

71

On Broadway

PART 1
Trumpet

Words and Music by
BARRY MANN, CYNTHIA WEIL
MIKE STOLLER and JERRY LEIBER
Arranged by *GORDON GOODWIN*

DRIVING ROCK

5

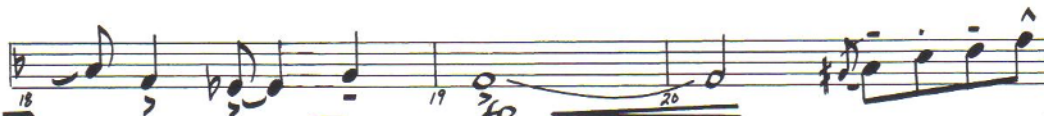

08721401

Part 1 - Trumpet

On Broadway

PART 2
Trumpet

Words and Music by
BARRY MANN, CYNTHIA WEIL
MIKE STOLLER and JERRY LEIBER
Arranged by GORDON GOODWIN

DRIVING ROCK

5

mf

1-4

7

11

12

13

15

16

17

18

19

20

21-24

25-26

27

28

29

30

31

32

33

34

35

21

25

2

fp

08921401

© 1962, 1963 (Renewed 1990, 1991) SCREEN GEMS-EMI MUSIC INC.
This arrangement © 1990 SCREEN GEMS-EMI MUSIC INC.
All Rights Reserved International Copyright Secured Used by Permission

Part 2 - Trumpet

- Measure 37:** Marked with the number 37.
- Measure 38:** Marked with the number 38.
- Measure 39:** Marked with the number 39.
- Measure 42:** Marked with the number 42. Includes the annotation "OPTIONAL SOLO (G)".
- Measure 43:** Marked with the number 43.
- Measure 44:** Marked with the number 44. Includes the annotation "DUEL - BACKGROUND FOR SOLOS".
- Measure 45:** Marked with the number 45.
- Measure 46:** Marked with the number 46.
- Measure 47:** Marked with the number 47.
- Measure 48:** Marked with the number 48.
- Measure 50:** Marked with the number 50.
- Measure 51:** Marked with the number 51.
- Measure 52:** Marked with the number 52.
- Measure 53:** Marked with the number 53.
- Measure 54:** Marked with the number 54.
- Measure 55:** Marked with the number 55.
- Measure 56:** Marked with the number 56.
- Measure 57:** Marked with the number 57.
- Measure 58:** Marked with the number 58.
- Measure 59:** Marked with the number 59.
- Measure 60:** Marked with the number 60.
- Measure 61:** Marked with the number 61.
- Measure 62:** Marked with the number 62.
- Measure 63:** Marked with the number 63.
- Measure 64:** Marked with the number 64.
- Measure 65:** Marked with the number 65.
- Measure 66:** Marked with the number 66.
- Measure 67:** Marked with the number 67.
- Measure 68:** Marked with the number 68.
- Measure 69:** Marked with the number 69.
- Measure 70:** Marked with the number 70.
- Measure 71:** Marked with the number 71.

On Broadway

PART 3
Trombone

Words and Music by
BARRY MANN, CYNTHIA WEIL
MIKE STOLLER and JERRY LEIBER
Arranged by GORDON GOODWIN

DAVING ROCK

08921401

Part 3 - Trombone

OPTIONAL OPEN FOR SOLDS

(\hat{e}) 1st time

OPTIONAL SOLD (F)

ON CUE - BACKGROUND FOR SOLDS

On Broadway

PART 4
Trombone

Words and Music by
BARRY MANN, CYNTHIA WEIL
MIKE STOLLER and JERRY LEIBER
Arranged by *GORDON GOODWIN*

DRIVING ROCK

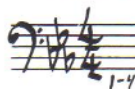

3

16

21

4

25

08721401

Part 4 - Trombone

OPTIONAL OPEN FOR SOLOS

On Broadway

GUITAR

Words and Music by
BARRY MANN, CYNTHIA WEIL
MIKE STOLLER and JERRY LEIBER
Arranged by GORDON GOODWIN

DRIVING ROCK

08721401

6-76

On Broadway

PIANO

Words and Music
BARRY MANN, CYNTHIA VAUGHAN
MIKE STOLLER and JERRY LEIBER
Arranged by GORDON GOODWIN

DRIVING ROCK

Handwritten annotations include:

- Chord changes: Eb, Db, Ab, Gb, A, Bb.
- Dynamic marking: *mf* (mezzo-forte).
- Measure numbers: 1, 2, 3, 4, 7, 8, 9, 10, 11, 12, 13, 14, 15, 16.
- Rehearsal mark: A circled "5" at the beginning of the second system.
- Accents: A circled "5" above the first measure of the second system.

08221401

Piano

Chords and notes are labeled throughout the score:

- System 1: Eb, Db
- System 2: Eb, Db
- System 3: Eb, Db
- System 4: Eb, Db
- System 5: Eb, Db
- System 6: Eb, Db
- System 7: Eb, Db
- System 8: Ab, Gb
- System 9: Ab, Gb
- System 10: Ab, A, Bb

Measure numbers are indicated at the end of each system: 4, 8, 12, 16, 20, 24, 28, 32, 36, 40.

Piano

OPTIONAL OPEN FOR SOLOS

Piano

Bass

OPTIONAL OPEN for SOLOS

On Broadway

DRUMS

Words and Music by
BARRY MANN, CYNTHIA WEIL
MIKE STOLLER and JERRY LEIBER
Arranged by **GORDON GOODWIN**

DRIVING ROCK

08721401

Drums

Baßkl.

On Broadway

Driving Rock

4

5 **5**

16

21 **21**

4

25 **25**

mf

28

31

34

37

40 *Ist time*

f

2

44

2

47

49

2

50

53

56

59

62

65

2

cresc.

70

f