

Alto 1

Happy Heart

James Last

♩ = 116

5 **A**

9

13

17

22 **B** %

26

2

30

To Coda

34

38

⊕ Coda

43

Alto 2

Happy Heart

James Last

♩ = 116

5 **A**

9

13

17

22 **B** %

25

2

29

33

To Coda

37

⊕ Coda

43

TS 1

Happy Heart

James Last

♩ = 116

5 **A**

p

9

13

mf

17

21 **B** %

25

2

29

33

To Coda

1.

37

2

2.

D.S. al Coda

⊕ Coda

43

TS 2

Happy Heart

James Last

♩ = 116

5

A

p

9

13

mf

17

22 **B** §

25

Bari

Happy Heart

James Last

$\text{♩} = 116$

5 **A**

p

13

mf

17

B **§**

21

26

31

2

35 **To Coda** 1.

38 2. **D.S. al Coda**

⊕ Coda
43

Bkl

Happy Heart

James Last

♩ = 116

5 **A**

9

13

17

22 **B** %

26

2

30

To Coda

34

38

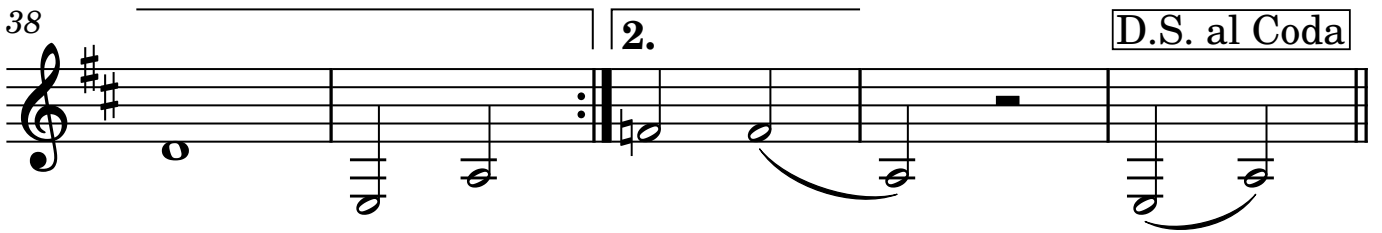

⊕ Coda

43

