

# Don't Get Around Much Anymore

PART 1  
Alto Sax

By BOB RUSSELL  
and DUKE (EDWARD) ELLINGTON  
Arranged by GORDON GOODWIN

MEDIUM SWING (♩ =  $\overset{3}{\text{♩}}$ )

PART 1 - ALTO SAX - P. 2

Don't get around much anymore

37

38

39

40

41

42

43

44

45

46

# Don't Get Around Much Anymore

PART 2  
Alto Sax

By BOB RUSSELL  
and DUKE (EDWARD) ELLINGTON  
Arranged by GORDON GOODWIN

MEDIUM SWING (♩ =  $\frac{3}{4}$ )

PART 2 - ALTO SAX - P. 2

Don't Get Ahead No More Anymore

35 36 **(37)** *sfc* 38 39

40-42 **(45)** *mp* *sfc* 44

45-46 **(45)** *p* **(53)** 47-50

51 *f* 52

54 55 56

57 58 59

60 **(61)** 62 63

64 65 66

67 68 69

70 71 72

# Don't Get Around Much Anymore

PART 3  
Tenor Sax

By BOB RUSSELL  
and DUKE (EDWARD) ELLINGTON  
Arranged by GORDON GOODWIN

MEDIUM SWING (♩ =  $\overset{3}{\text{♩}}$ )

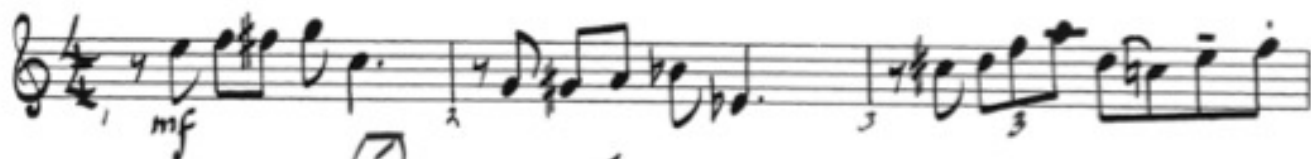

PARIS - TENOR SAX. P. 2

DON'T GET ALONG MUCH ANYMORE

This is a handwritten musical score for Tenor Saxophone, Part 2 of the piece 'Paris'. The score is written on ten staves and includes various musical notations such as notes, rests, dynamics, and articulation marks. The key signature is one flat (B-flat major/D minor), and the time signature is 4/4. The score is divided into measures, with measure numbers 37, 45, 53, and 61 circled. Dynamics include *mp*, *f*, and *sfz*. Articulation marks include accents (^) and slurs. There are also some handwritten annotations, such as '2' above certain notes and '45' in a circle above a measure. The score concludes with a double bar line at the end of the tenth staff.

# Don't Get Around Much Anymore

PART 4  
Tenor Sax

By BOB RUSSELL  
and DUKE (EDWARD) ELLINGTON  
Arranged by GORDON GOODWIN

MEDIUM SWING (♩ =  $\overset{3}{\text{J}}$   $\overset{\text{T}}{\text{J}}$ )

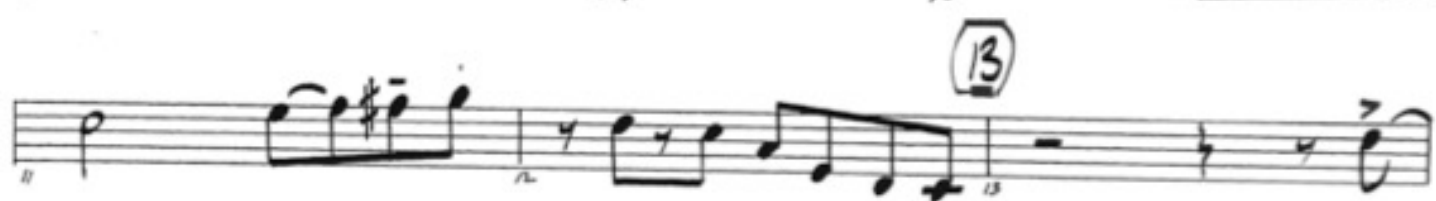

34 35 36 37 *sfz*

38 39 40-41 2

42 43 44 45 46 47-48 2 *mp* *sfz*

49 50 51 52 53 54 55 56 57 2

58 59 60 61 *f*

62 63 64 65 66 67 68 69 70 71 72

73 74 75 76 77 78 79 80 81 82 83 84 85 86 87 88 89 90 91 92 93 94 95 96 97 98 99 100

# Don't Get Around Much Anymore

PART 1  
Trumpet

By BOB RUSSELL  
and DUKE (EDWARD) ELLINGTON  
Arranged by GORDON GOODWIN

MEDIUM SWINGS (♩ =  $\overset{3}{\text{♩}}$ )

CB721403

Part 1 - Trumpet - P. 2

Don't Get Around Much Anymore

35 36 **(37)** *sff* 35 37

38 39 40 41 42 *mp* *sff*

43 44 45 46 47 48 49 50 *p* 2

51 52 53 *f* **(53)**

54 55 56

57 58 59

60 61 62 63 **(61)** 3

64 65 66 67

68 69 70 71

72

# Don't Get Around Much Anymore

PART 2  
Trumpet

By BOB RUSSELL  
and DUKE (EDWARD) ELLINGTON  
Arranged by GORDON GOODWIN

MEDIUM SWING (♩ = ♪<sup>3</sup> ♪<sup>7</sup>)

Part 2 - 1946-1952

Don't Get Around Much Anymore

# Don't Get Around Much Anymore

PART 3  
Alto Sax

By BOB RUSSELL  
and DUKE (EDWARD) ELLINGTON  
Arranged by GORDON GOODWIN

MEDIUM SWING (♩ =  $\frac{3}{4}$ )

Copyright © 1973 Harrison Music Corp. and Robbins Music/SBK/EMI  
This Arrangement Copyright © 1990 Harrison Music Corp. and Robbins Music/SBK/EMI  
International Copyright Secured All Rights Reserved

08221403

Part 3 - Alto Sax. P. 2

Don't get around much anymore

34 35 36 37 38 39 40 41 42 43 44 45 46 47 48 49 50 51 52 53 54 55 56 57 58 59 60 61 62 63 64 65 66 67 68 69 70 71 72

37 45 53 61

*mp* *sfz* *f*

2 2 2

3

# Don't Get Around Much Anymore

PIANO

By BOB RUSSELL  
and DUKE (EDWARD) ELLINGTON  
Arranged by GORDON GOODWIN

MEDIUM SWING (♩ = ♩<sup>3</sup> ♩)

Cmi<sup>7</sup>/F

E<sup>b</sup>mi<sup>7</sup>/A<sup>b</sup>

Cmi<sup>7</sup>

E<sup>9</sup> F<sup>9</sup>

5

B<sup>b</sup>6

Cmi<sup>7</sup>

C<sup>#</sup>0 B<sup>b</sup>6/D

B<sup>b</sup>13

A13

A<sup>b</sup>13 G13

Gmi<sup>7</sup> C<sup>9</sup>

F<sup>7</sup>SUS

B<sup>b</sup>6

13

B<sup>b</sup>6

Cmi<sup>7</sup>

C<sup>#</sup>0 B<sup>b</sup>6/D

B<sup>b</sup>13

A13

A<sup>b</sup>13 G13

Piano-P.2

DON'T BET AROUND MUCH ANYMORE

Piano P3

37

Bb9(b5)

DON'T GET AROUND MUCH ANYMORE

Loco Bb9

A9

DOY GET AROUND MUCH ANYMORE

PIANO-P4  
53 Eb9

Emi7

Ebm6

Bb7

Fmi7 E° B9 E9(b5) Eb9