

Morgens um sieben

James Last

♩ = 70

2 **A**

Morgens um sieben

James Last

$\text{♩} = 70$ **A**

8

14

19 **B** 16

35 **C**

41

47 **D** 1. 2.

Morgens um sieben

James Last

♩ = 70

A 2 16

19 **B**

24

30

35 **C**

41

47 **D**

52

Morgens um sieben

James Last

$\text{♩} = 70$ **2** **A** **16**

19 **B**

25

31

35 **C**

41

47 **D** 1. 3 2.

52

Bari

Morgens um sieben

James Last

♩ = 70

2 **A**

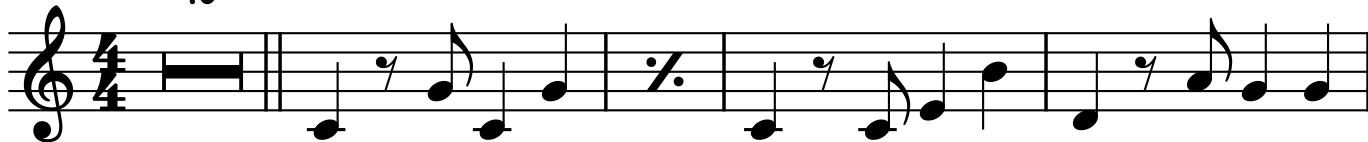

7

11

15

B

19

23

27

31

35 **C**

39

43

47 **D**

51

2.

Morgens um sieben

James Last

♩ = 70
2 **A**

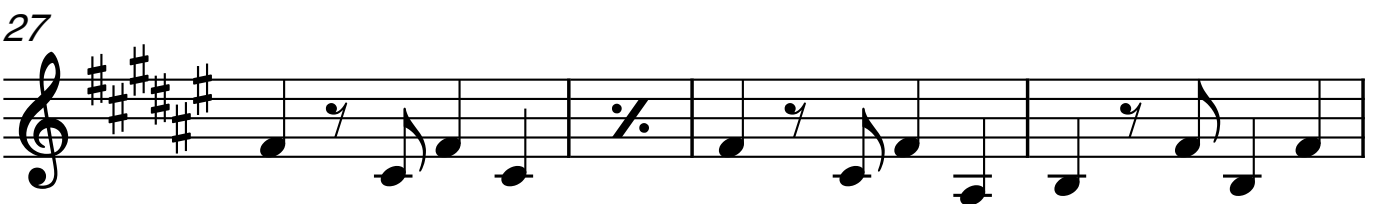
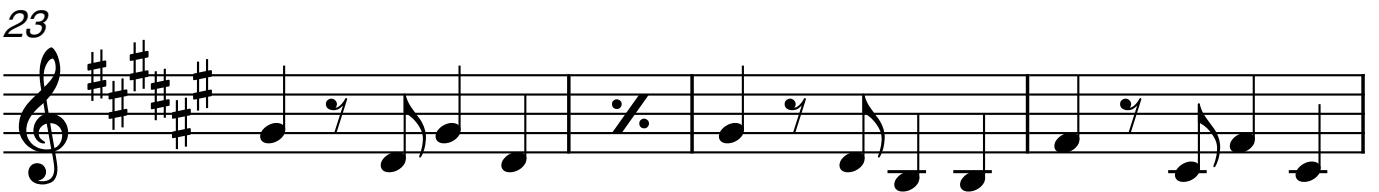
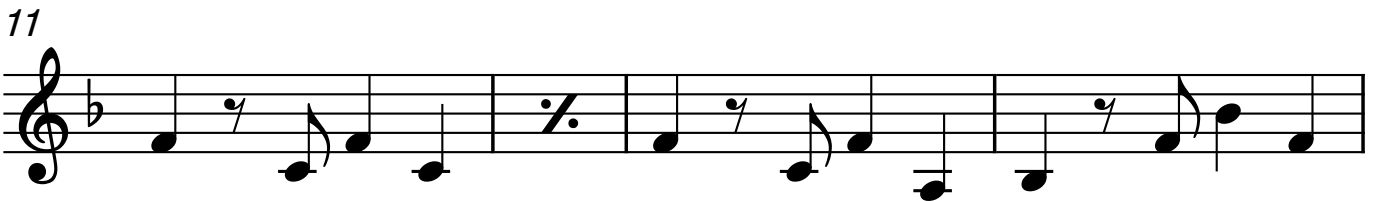
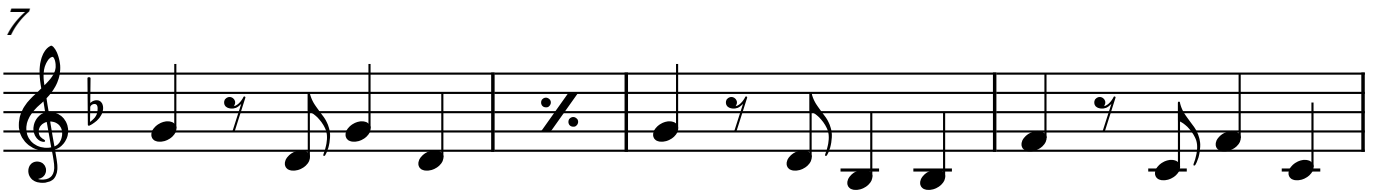
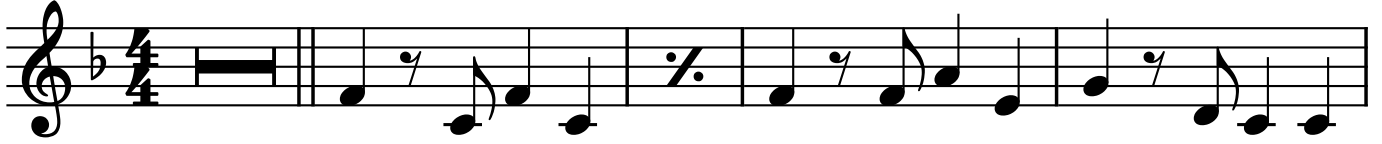

31 **b**

35 **C**

39

43

47 **D**

51 **2.**
